I'M AUTISTIC AND I LOVE HALLOWEEN

PLEASE BE PATIENT

SOME PARTS OF TONIGHT CAN BE OVERWHELMING FOR ME



north east
autism society

TRICK OR TREATERS WELCOME

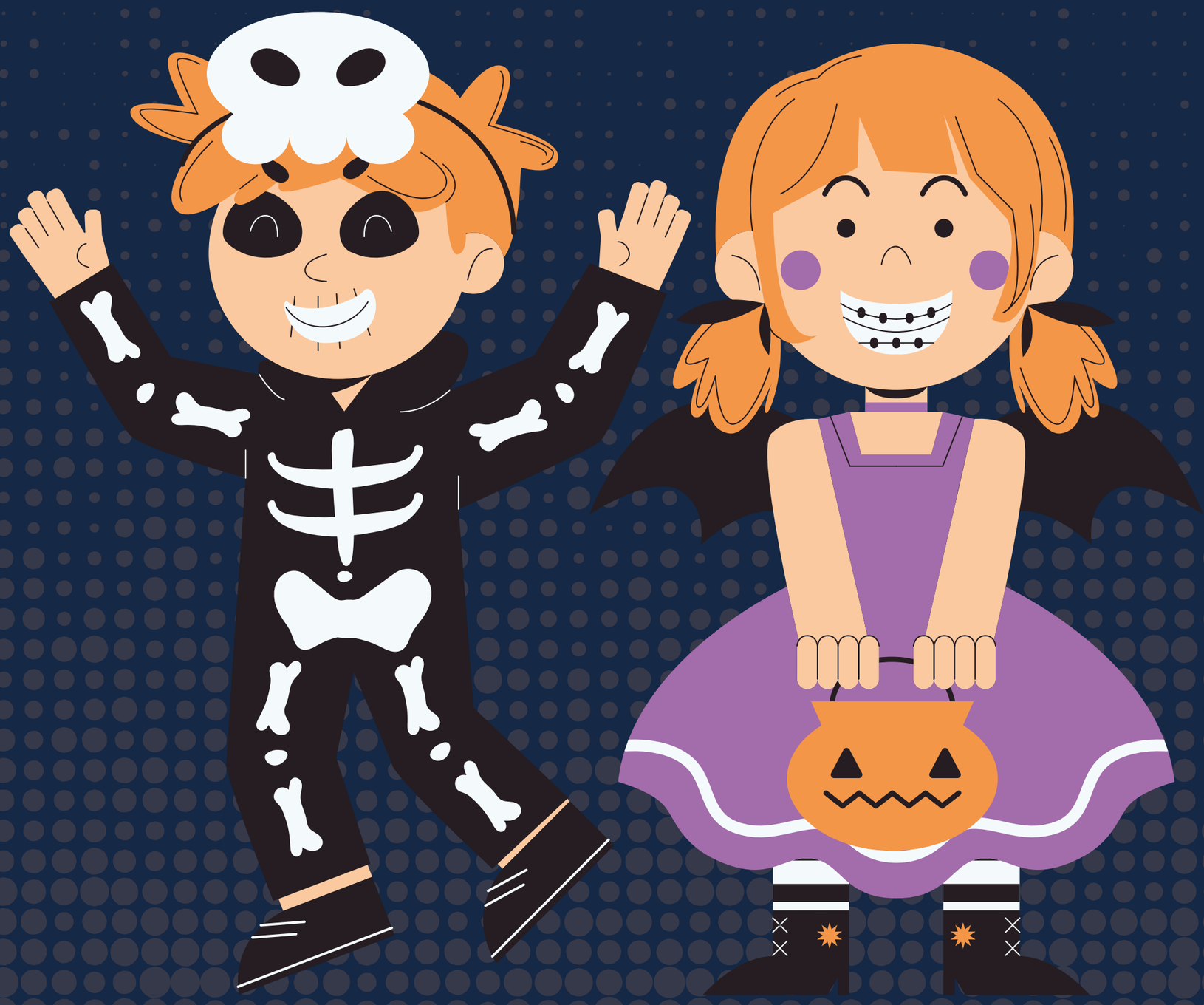

PLEASE KNOCK QUIETLY

If it gets too much for us please don't be offended if we have to cut your time with us short

north east
autism society

PLEASE DON'T

TRICK OR TREAT

AT THIS HOME...

BUT PLEASE ENJOY
SOME SCARY TREATS



north east
autism society

I LOVE HALLOWEEN BUT TALKING IS DIFFICULT FOR ME

THANK YOU FOR UNDERSTANDING....

AND FOR THE TREATS!



north east
autism society